Boys Them Buzzards Are Flying

by Gary Harrison

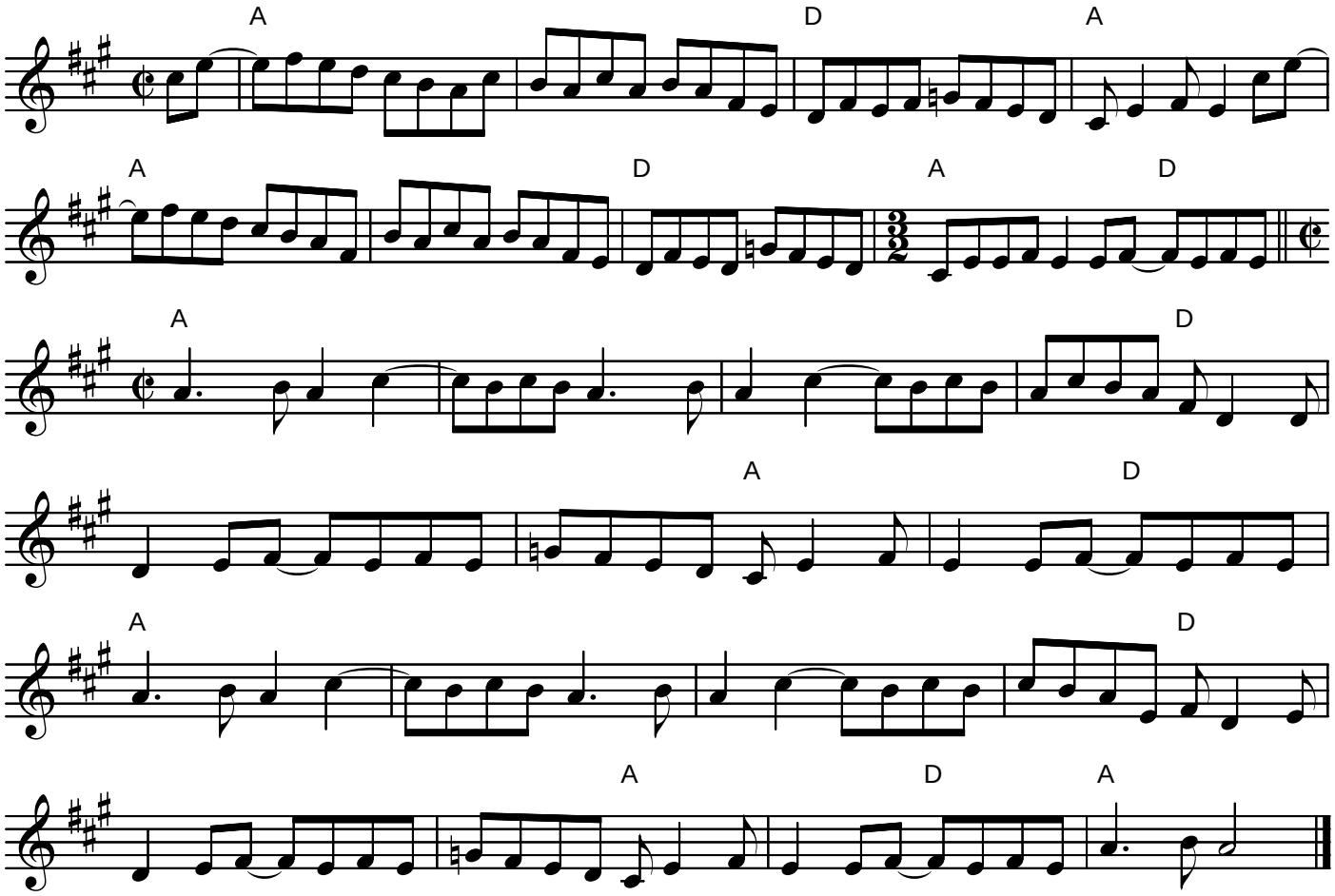

notated 30 July 2007 by J. Lamancusa