Catlettsburg

Adam Hurt from Ed Haley

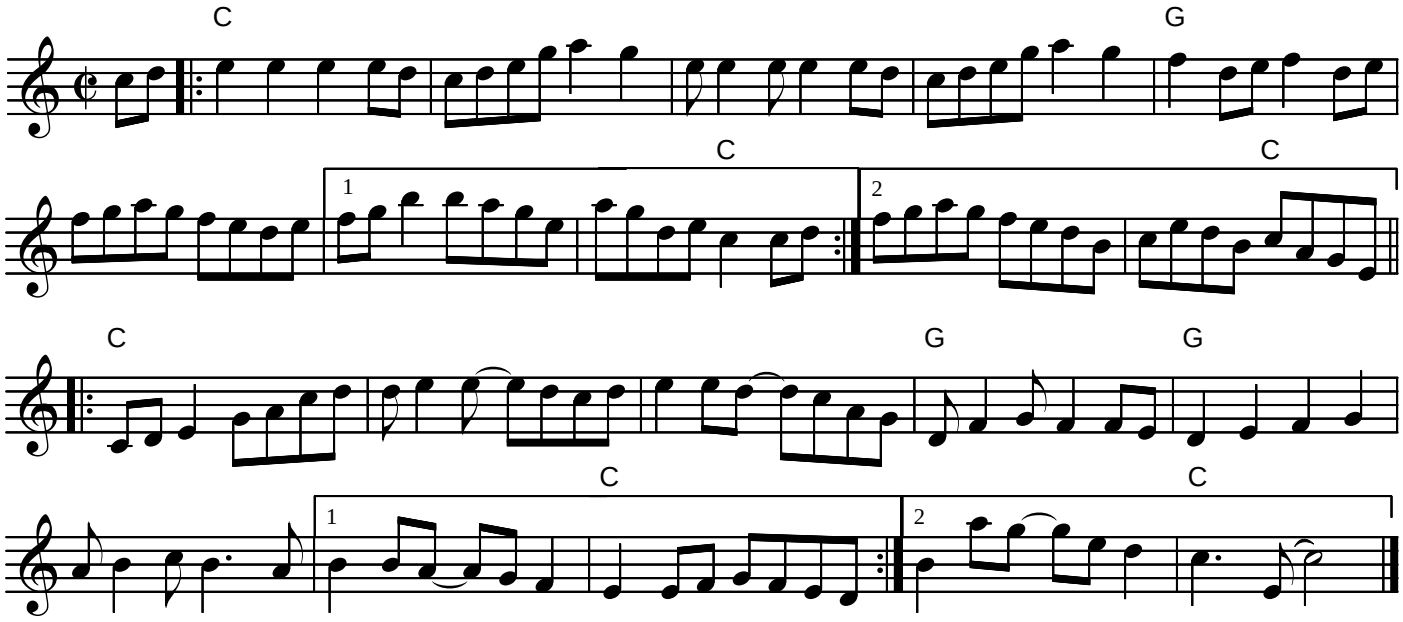

Notated 30 January 2010 by J. Lamancusa