Grigsby's Hornpipe

Bruce Molsky from Eck Robertson
[Poor Man's Troubles]

AEAC# Tuning

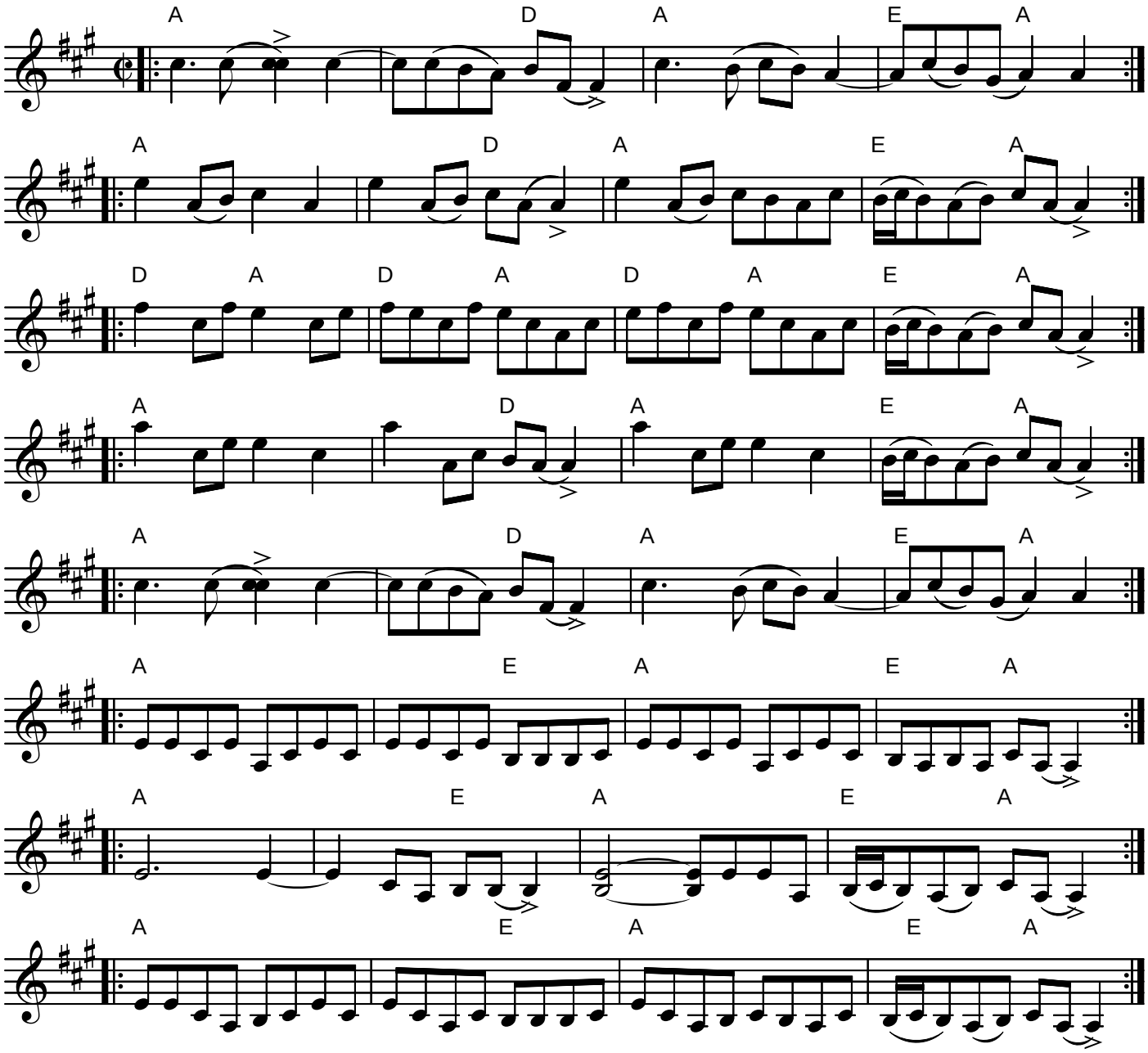

notated 30 July 2007 by J.Lamancusa