La Cadena Waltz
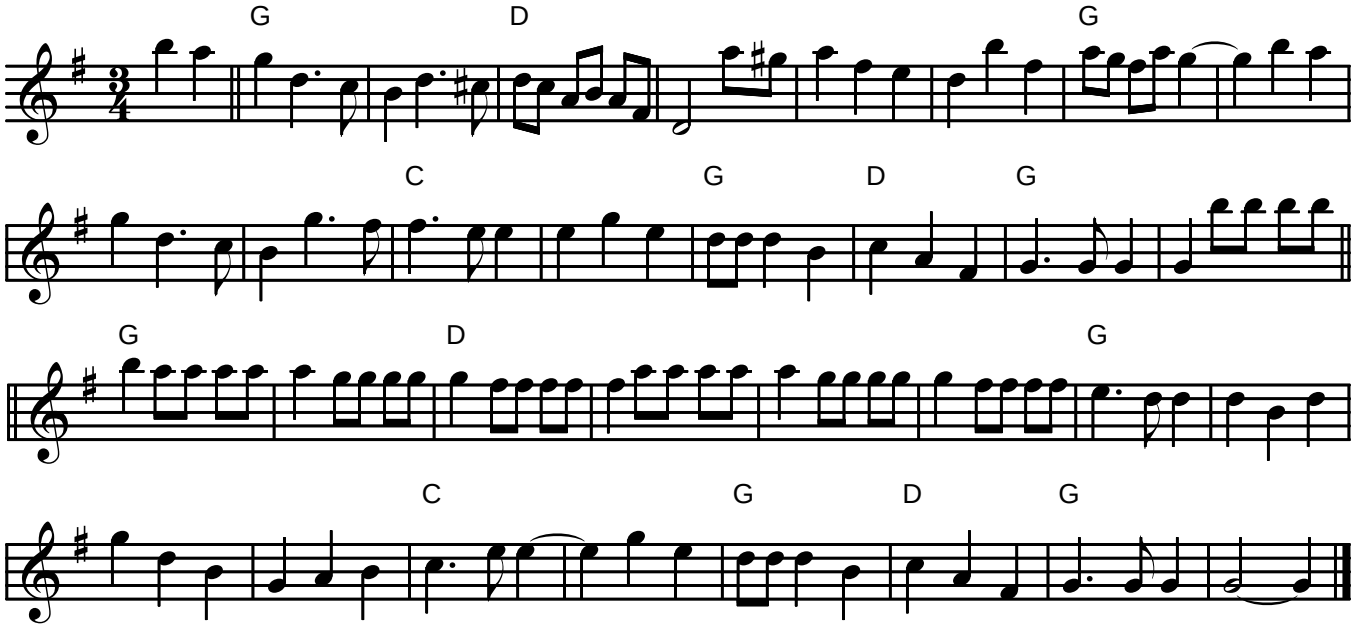
Scott Mathis
from Cleofes Ortiz