Life's Fortune

by Erynn Marshall
[The Haints Old Time Stringband]

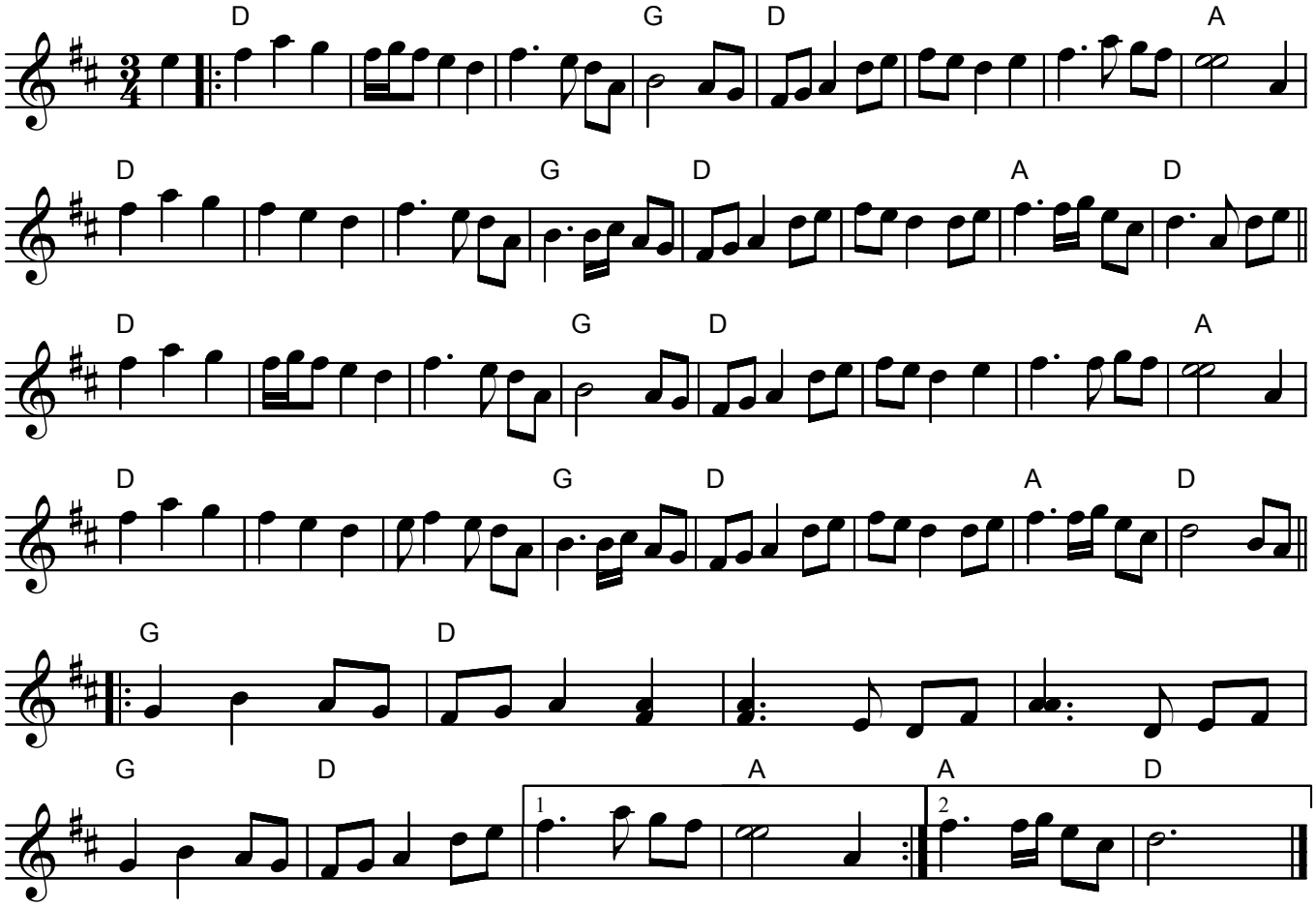

Notated 3 March 2022 by J. Lamancusa