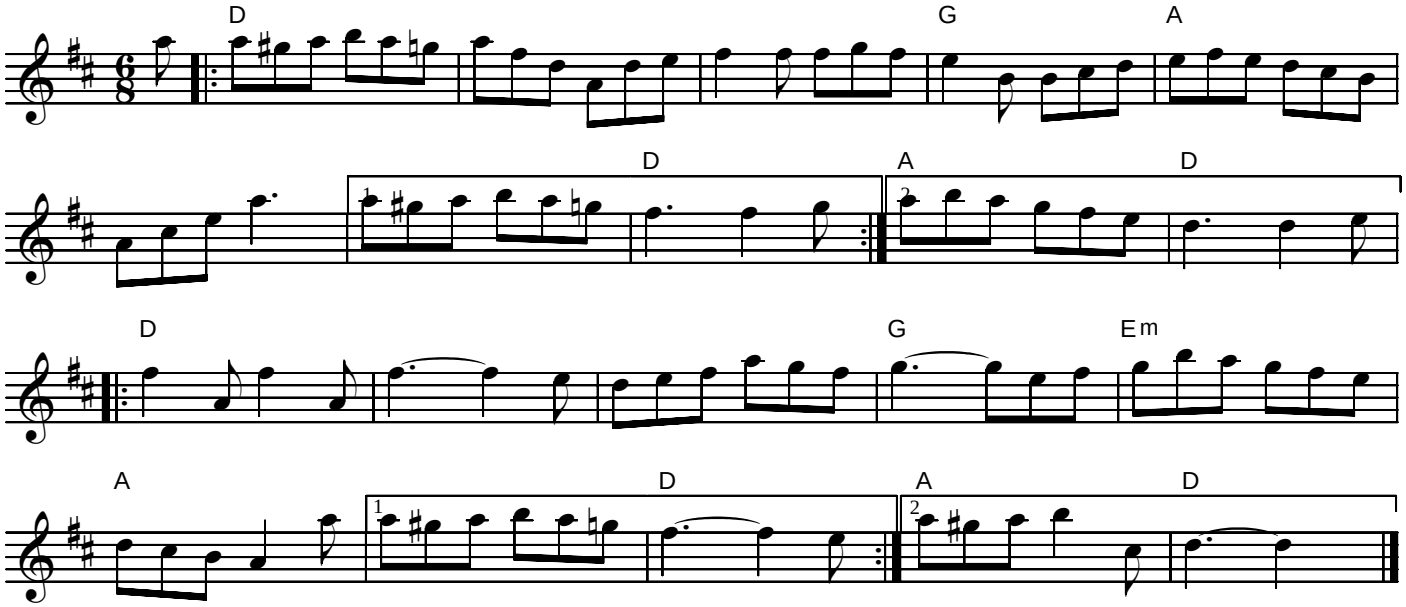Little Burnt Potato