Old Time Fire on the Mountain

Isham Monday

AEAE Tuning

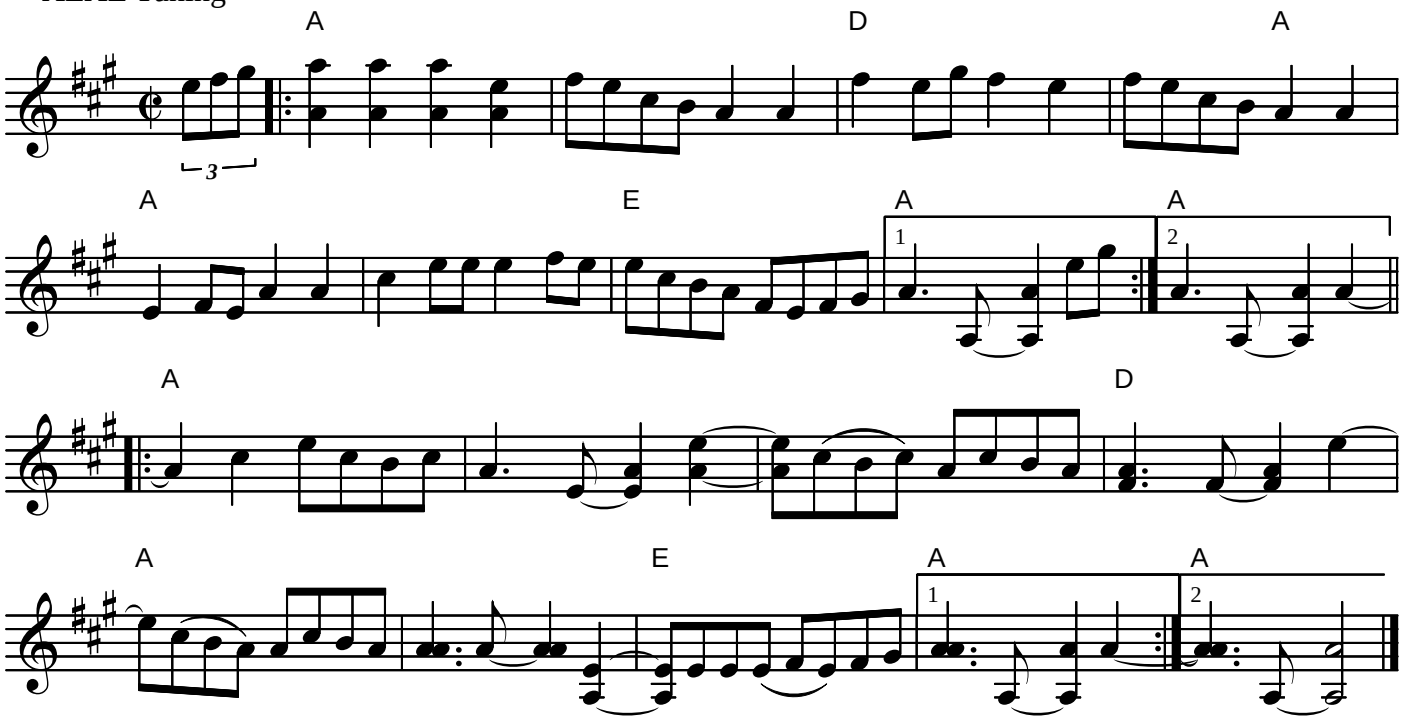

Note: Isham Monday's 1959 recording is in the key of F, with fiddle probably tuned FCFC?

Notated 16 January 2021 by J. Lamancusa