Antelope Gap

Tricia Spencer and Howard Rains from J.W. Whatley
[The Old Texas Fiddle Vol.1]

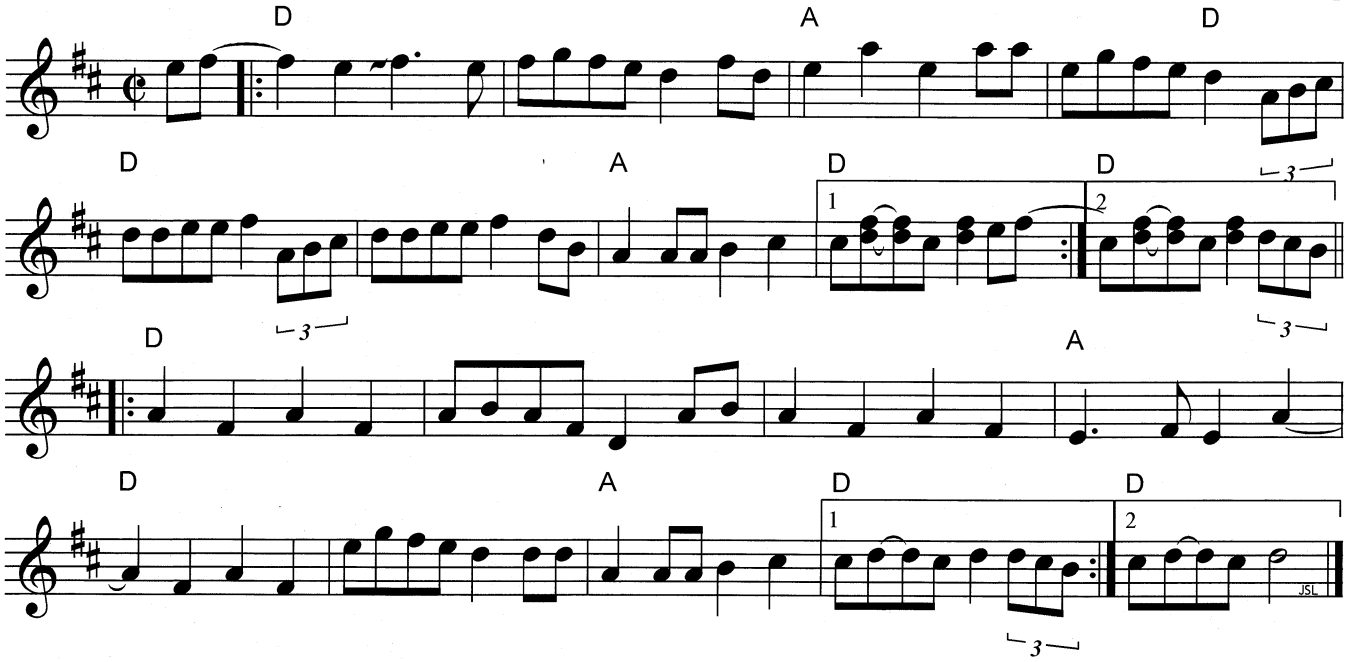

Notated 30 August 2025 by J. Lamancusa