If We Hadn't Any Women In The World

Irish Barndance

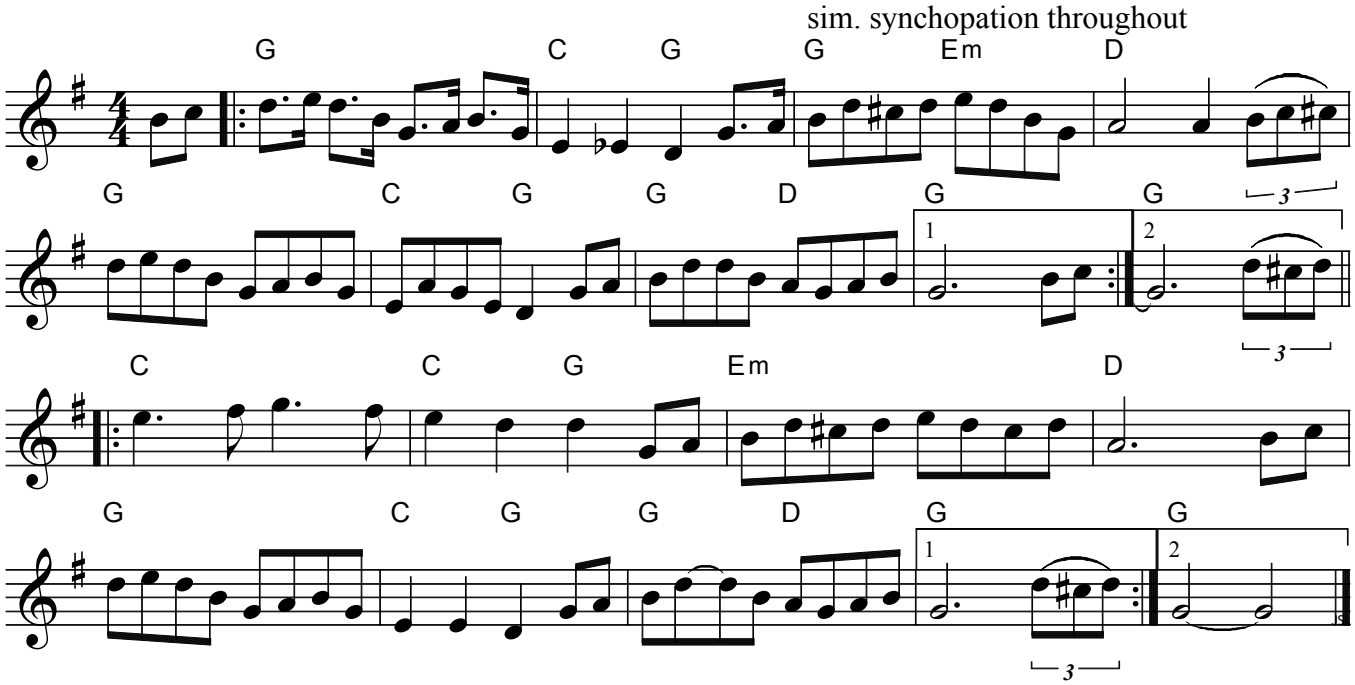

aka If There Weren't Any Women In The World, Dusky Minstrel
Recorded by James Morrison (1928) in key of D