Lady of the Lake

A Dorian
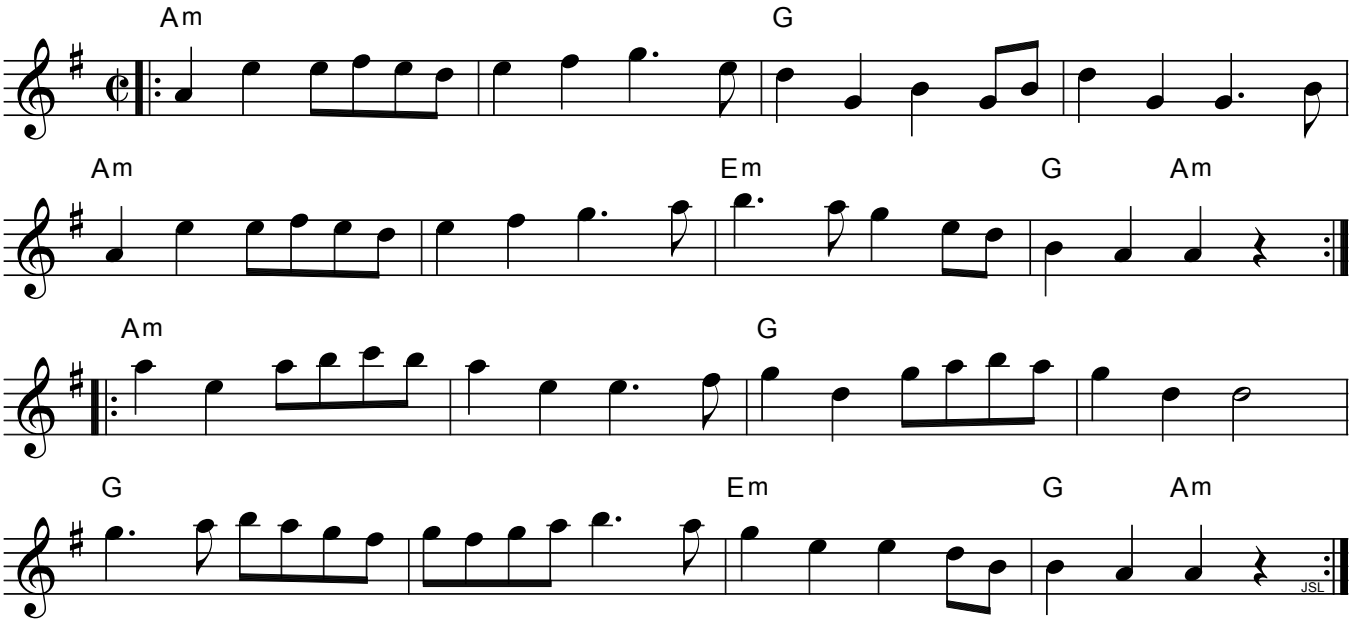
Knauff's Virginia Reels, vol.3, 1839